

Basics of Platelet Rich Plasma and Ultrasound-Guided Injection Techniques: Lower Extremity

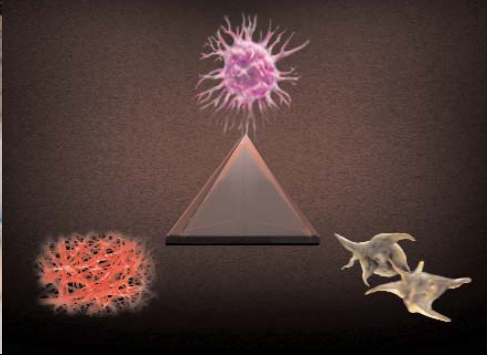

Right patellar tendon injection



May 17-18, 2009

Salt Lake City, UT

Course Objectives

- % Understand the basics of Platelet Rich Plasma.
- % Review the current literature.
- % Use an algorithmic approach for proper use.
- % Make a quality graft.
- % Deliver the graft to the appropriate lower extremity location via US guidance.
- % Practice these techniques on cadaveric specimens.
- % Understand potential medicolegal pitfalls and proper coding/billing.

Topics

- % Ankle Pathology & Approaches
- % Ankle Injections - Achilles tendon, ankle sprains
- % Foot Pathology & Approaches
- % Foot Injections - plantar fascia, joints
- % Knee Pathology
- % Knee Injections - patellar & quadriceps tendinosis, MCL/LCL sprain, ITBand syndrome, joints

Course Faculty

- Joseph J. Albano, M.D.
The Orthopedic Specialty Hospital - Salt Lake City, UT
- David M. Crane, M.D.
Crane Clinic for Sports Medicine - Chesterfield, MO
- Jon Jacobson, M.D.
University of Michigan - Ann Arbor, MI
- Michael Scarpone, D.O.
Riverside Sports Medicine - Wintersville, OH
- Kristin Tate, M.D.
Crane Clinic for Sports Medicine - Columbia, MO

CME Credits

This course has been approved for 14.25
AMA PRA Category 1 Credits™.

Course Fee

\$1750.00

For more information email bluetailinstitute@gmail.com

Course Registration

1st Attendee:

Title:

2nd Attendee:

Title:

Company:

City, State & Zip

Fax:

Phone:

Email:

Check/Money Order

Visa

Mastercard

Card Number

Exp. Date

Names as it appears on card

Authorized Signature

Fax or Mail Completed Form to:
Crane Clinic Attn: Conference Enrollment
219 Chesterfield Towne Centre, Chesterfield, MO 63005
(F) 636-449-7402 (P) 636-449-7400

Hotel Reservations:
Chase Suite Hotels
765 E 400 S, Salt Lake City, UT 84102
1-888-433-6071 - \$89/night group rate